

Please include this title on the list you send to the PERFORMING RIGHT SOCIETY

# IT'S NICE TO GO TRAV'LING (257)

Arranged by  
NEIL RICHARDSON

By SAMMY CAHN and  
JAMES VAN HEUSEN

## 1st Eb ALTO SAX

Easy Beat

SOLI

(A)

1st Eb ALTO SAX

Please include this title on the list you send to the PERFORMING RIGHT SOCIETY

# IT'S NICE TO GO TRAV'LING

1  
257

Arranged by  
NEIL RICHARDSON

By SAMMY CAHN and  
JAMES VAN HEUSEN

## 2nd E $\flat$ ALTO SAX

Easy Beat

SOLI

(A)

UNIS

2nd E♭ ALTO SAX

# IT'S NICE TO GO TRAV'LING

257

Arranged by  
NEIL RICHARDSON

By SAMMY CAHN and  
JAMES VAN HEUSEN,

## E♭ BARITONE SAX

Easy Beat

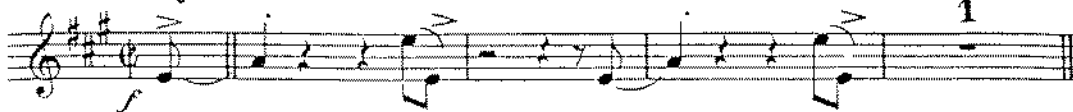

(A)

UNIS

E♭ BARITONE SAX

Please include this title on the list you send to the PERFORMING RIGHT SOCIETY

# IT'S NICE TO GO TRAV'LING

Arranged by  
NEIL RICHARDSON

By SAMMY CAHN and  
JAMES VAN HEUSEN

## 1st Bb TENOR SAX

Easy Beat

SOLI

(A)

1st B $\flat$  TENOR SAX

Key features of the score include:

201  
3

Please include this title on the list you send to the PERFORMING RIGHT SOCIETY

1

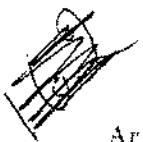

# IT'S NICE TO GO TRAV'LING

Arranged by  
NEIL RICHARDSON

By SAMMY CAHN and  
JAMES VAN HEUSEN

## 2nd Bb TENOR SAX

Easy Beat

SOLI

(A)

UNIS

2nd Bb TENOR SAX

Please include this title on the list you send to the PERFORMING RIGHT SOCIETY

# IT'S NICE TO GO TRAV'LING 257

Arranged by  
NEIL RICHARDSON

By SAMMY CAHN and  
JAMES VAN HEUSEN

## 1st TROMBONE

Easy Beat

Tuba Easy Band It's Nice To Go Travelling (A)

2ND TROMBONE  
EASY BEAT

IT'S NICE TO GO TRAN' LING (1)

# 2ND TROMBONE IT'S NICE TO GO TRAV'LING (2)

arr N. RICHARDSON c 1958  
add arr S.P. PRICE c 1983

3rd TROMBONE  
EASY BEAT

IT'S NICE TO GO TRAU'LING (1)

257

3rd TROMBONE

IT'S NICE TO GO TRAV'LING (2)

arr N. Richardson c 1958  
add. arr S.P. Price c 1983

4<sup>th</sup> TROMBONE  
EASY BEAT

IT'S NICE TO GO TRAV'LING (1)

257

4th Trombone IT'S NICE TO GO TRAV'LING (2)

arr N. Richardson c 1969  
add arr S.P. Price c 1983

Please include this title on the list you send to the PERFORMING RIGHT SOCIETY

# IT'S NICE TO GO TRAV'LING

257

Arranged by  
NEIL RICHARDSON

By SAMMY CAHN and  
JAMES VAN HEUSEN

2

## 1st B $\flat$ TRUMPET

Easy Beat

1st B♭ TRUMPET

Please include this title on the list you send to the PERFORMING RIGHT SOCIETY

# IT'S NICE TO GO TRAV'LING

257

Arranged by  
NEIL RICHARDSON

By SAMMY CAHN and  
JAMES VAN HEUSEN

2

## 2nd B $\flat$ TRUMPET

Easy Beat

(A)

2nd B $\flat$  TRUMPET

Please include this title on the list you send to the PERFORMING RIGHT SOCIETY

# IT'S NICE TO GO TRAV'LING

257  
3

Arranged by  
NEIL RICHARDSON

By SAMMY CAHN and  
JAMES VAN HEUSEN

2

## 3rd B $\flat$ TRUMPET

Easy Beat

(A)

3rd Bb TRUMPET

4<sup>#</sup> TRUMPET  
EASY BEAT

IT'S NICE TO GO TRAV'LING (1)

257

4<sup>th</sup> TRUMPET

IT'S NICE TO GO TRAVELING (2)

4th TRUMPET IT'S NICE TO GO TRAV'LING (3)

arr N. RICHARDSON c 1958  
add arr S. P. PRICE c 1983

Please include this title on the list you send to the PERFORMING RIGHT SOCIETY

# IT'S NICE TO GO TRAV'LING

Arranged by  
NEIL RICHARDSON

By SAMMY CAHN and  
JAMES VAN HEUSEN

## PIANO CONDUCTOR & ACCORDION GUIDE

Easy Beat

SOLO

Saxs.

It's ve-ry

C6 Dm7 C6 Dm7

09 09+

(A)

nice to go trav-ling To Pa-ris, Lon-don and Rome, It's, oh, so nice to go trav-

C6 Cmaj7 C6 F9 F9b5 F9 F6 F7 Dm7

SOLO

-ling, But it's so much nic-er, yes, it's so much nic-er to come home! It's ve-ry

07 Dm7 G6 Ab9 G9 C6 Dm7

09 09+

nice to just wan-der The cam-el route to I-ra-q, It's, oh, so nice to just wan-

C6 Cmaj7 C6 F7 F9b5 F9 F6 F7 Dm7

SOLO

-der, But it's so much nic-er, yes, it's oh, so nice to wan-der back! The mam'selles and

07 Dm7 G6 Ab9 G9 C6

frau - leins and the se - no - ri - tas are sweet, But they can't com - pete, cause they just don't  
 C7m7- Dm7 Ab9 G9 G6 G7+ G9+ Em7 A7b9

have What the mod - els have on Mad - i - son Ave. It's ve - ry  
 Dm7 Bb9b5 Bb9 C6 D9 G7 G9 G9+

nice to be foot - loose With just a toothbrush and comb, It's oh, so nice to be foot  
 C6 Cmaj7 C6 F7 F7b5 F9 F6 F7 Dm7

- loose, But your heart starts sing - ing when you're homeward winging 'cross the foam And you know  
 G7 Dm7 G6 Ab9 G9 Gm6 A7b9

fate is Where the Em - pire State is. All you con - tem - plate is The  
 Dm7 Ebdim C6 Am6 B9

view from Miss Lib - er - ty's dome. It's ve - ry nice to go trav - 'ling, But it's  
 E7b9 Am7 Ab9 Gm9 C9+ F6

SOLO

oh, so nice to come home! It's ve-ry home!

Bb9b5 A9 Ab9+ G9 C6 Dm7 G9 G9+ C6 Dm7

SOLO

G9b5 G9 G9+ Fm7 Gbm9 Fm9 Bb9+ Eb6 Ab13 Ab9

Ab9 G9 Ab9 Gbm7 Fm7 Bb7 Fm7 Bb6 Cb9 Bb9 Bbm6

C7+bb9 C9 C7+bb9 C7bb9 Fm7 F#dim Eb6 Cm6 D7

G7 Cm7 Cb13 Bbm9 Bb9+ Ab6 Db9b5 C9

SOLO

Cb9+ Fm7 Eb6 Fm7 Eb6 Fm7 Eb6

GIUITAR  
EASY BEAT

IT'S NICE TO GO TRAV'LING (1)

257

GIUITAR

IT'S NICE TO GO TRAVLING (2)

(B)

arr N. RICHARDSON c 1958  
 add arr S.P. PRICE c 1983

Please include this title on the list you send to the PERFORMING RIGHT SOCIETY

# IT'S NICE TO GO TRAV'LING

1  
257

Arranged by  
NEIL RICHARDSON

By SAMMY CAHN and  
JAMES VAN HEUSEN

BASS

Easy beat

Please include this title on the list you send to the PERFORMING RIGHT SOCIETY

# IT'S NICE TO GO TRAV'LING

Arranged by  
NEIL RICHARDSON

By SAMMY CAHN and  
JAMES VAN HEUSEN

## DRUMS

Easy beat
